

# **Mandatory Disclosure \***

Mandatory Disclosure	February 2018
AICTE File Number	1-435675
Date & Period of last approval	2017-2018
Name of the Institution	EASA College of engineering and Technology
Address of the Institution	NH – 47, Palakkad Main Road, Navakkarai,
City & Pin Code	Coimbatore, 641105
State / UT	Tamilnadu
Longitude & Latitude	10.863015, 76.881292
Phone Number with STD Code	91 422 2933871
Fax Number with STD Code	91 422 2656931
Office hours at the Institution	09.00 A.M to 04.30P.M
Academic Hours at the Institutions	09.00 A.M to 04.30P.M
E-Mail	info@easatech.ac.in
Web Site	www.easatech.ac.in
Near Railway Station(Dist in Kms)	Coimbatore Junction 26.5 Kms
Near Airport (Dist in Kms)	Coimbatore – Sitra 38 Kms
Type of Institution	Private – Self Financed
Category (1) of the Institution	Non – Minority
Category (2) of the Institution	Co –Education
Name of the Organization running the Institution	EASA Foundations
Type of Organization	Trust
Address of the Organization	42/1, New Dhamu Nagar, Puliakulam Road, Coimbatore -641037.
Registration Date	22.01.2007
Website of the Organization	www.easatech.ac.in
Name of the affiliating University/Board	Anna University
Address	Sardar Patel Road, Guindy, Chennai - 600025
Website	www.annauniv.edu
Latest Affiliation Period	2016 - 17
Name of the Principal/Director	Dr.Z.Robert Kennedy
Exact Designation	Principal
Phone Number with STD Code	91 422 2933871
Fax Number with STD Code	91 422 2656931
E-Mail	easaprincipal@gmail.com
Highest Degree	Ph.D
Field of Specialization	Thermal Engineering
Governing Board Members	PAGE 3
Frequency of meetings and date of last meeting	Annually
Steering Committee	PAGE 4
Frequency of meetings and date of last meeting	Semester
Organizational Chart	PAGE 5
Student feedback Mechanism on Institutional Governance /Faculty Performance	Available
Grievance Redressal Mechanism for Faculty, Staff and Students	PAGE 6
Anti Ragging Committee	PAGE 7

<b>Faculty Profiles – Department Wise</b>	EEE*
	ECE*
	CSE*
	Civil*
	IT*
	Mechanical*
	Petroleum*
	SCIENCE & HUMANITIES
	Physics*
	Chemistry*
	Mathematics*
	English*
<b>Name of the Department</b>	<b>Electrical and Electronics engineering</b>
Course	B.E in Electrical Engineering
	M.E.in Power Electronics & Drives
Level	PAGE 11
	PAGE 12
<b>Name of the Department</b>	<b>Electronics and Communication Engineering</b>
Course	B.E.in ECE
	M.E.in Communication Systems
Level	PAGE 8
	PAGE 8
<b>Name of the Department</b>	<b>Civil Engineering</b>
Course	B.E.in Civil
	M.E. in Structural Engineering
	M.E.in Construction Engineering & Management
Level	PAGE 10
	PAGE 10 & 11
<b>Name of the Department</b>	<b>Mechanical Engineering</b>
Course	B.E.in Mechanical
	M.E.in Manufacturing Engineering
Level	PAGE 14
	PAGE 14 & 15
<b>Name of the Department</b>	<b>Computer Science Engineering</b>
Course	B.E.in Computer Science
	M.E.in Computer Science
Level	PAGE 13
	PAGE 13
<b>Name of the Department</b>	<b>Information Technology</b>
Course	B.Tech in Information Technology
Level	PAGE 12
<b>Name of the Department</b>	<b>Petroleum Engineering</b>
Course	B.Tech in Petroleum
Level	PAGE 9
<b>Name of the Department</b>	<b>Master of Business Administration</b>
Course	MBA
Level	PAGE 9



# EASA COLLEGE OF ENGINEERING AND TECHNOLOGY

ULTIMATE DESTINATION FOR  
TECHNICAL EXCELLENCE

APPROVED BY ALL INDIA COUNCIL FOR TECHNICAL EDUCATION NEW DELHI  
AFFILIATED TO ANNA UNIVERSITY AN ISO 9001-2008 CERTIFIED INSTITUTION



NH - 47, PALAKKAD MAIN ROAD, NAVAKKARAI, COIMBATORE - 641 105.

PH: 0422 - 2656871, FAX: 0422 - 2656931, CONTACT NO. +91 93644 45555.

E-MAIL: admissions@eastech.ac.in | WEBSITE: www.easatech.ac.in

## Governing Council Members

S.N	Name of the Member	Position	E - Mail
1	Shri.T.D.Eswaramoorthy	Chairman	info@easatech.ac.in
2	Smt.Sujatha Eswaramoorthy	Secretary	info@easatech.ac.in
3	Shri.T.E.Ajith	CEO/Member	ceo.easa@gmail.com
4	Shri.T.E.Aadarsh	COO/Member	coo.easa@gmail.com
5	Shri.A.G.S.Ram Babu	Member	info@easatech.ac.in
6	Shri.R.Karthikeyan	Member	info@easatech.ac.in
7	Prof.A.Baladandapani	Member	info@easatech.ac.in
8	Dr.Z.Robert Kennedy	Principal/Member	easaprincipal@gmail.com
9	Dr.Sunilaa George	Member	sunilaageorge@gmail.com
10	Dr.S.Sudhakar	Member	sudhasengan@gmail.com
11	Shri.N.Udayakumar	Member	info@easatech.ac.in
12	Dr. Sai Narayanan	Member	info@easatech.ac.in



# EASA COLLEGE OF ENGINEERING AND TECHNOLOGY

ULTIMATE DESTINATION FOR  
TECHNICAL EXCELLENCE

APPROVED BY ALL INDIA COUNCIL FOR TECHNICAL EDUCATION NEW DELHI  
AFFILIATED TO ANNA UNIVERSITY AN ISO 9001-2008 CERTIFIED INSTITUTION



NH - 47, PALAKKAD MAIN ROAD, NAVAKKARAI, COIMBATORE - 641 105.  
PH: 0422 - 2656871, FAX: 0422 - 2656931, CONTACT No. +91 93644 45555.  
E-MAIL: admissions@eastech.ac.in | WEBSITE: www.easatech.ac.in

## ECET Steering Committee

S.N	Name of the Member	Designation	Position	E - Mail
1	Shri.T.E.Ajith	Chief Executive Officer	Chairman	<a href="mailto:ceo.easa@gmail.com">ceo.easa@gmail.com</a>
2	Dr.Z.Robert Kennedy	Principal	Ex-Officio Member	<a href="mailto:easaprincipal@gmail.com">easaprincipal@gmail.com</a>
3	Dr.S.Sudhakar	HoD – CSE&IT	Member	<a href="mailto:sudhasengan@gmail.com">sudhasengan@gmail.com</a>
4	Dr.S.Pichaiah	HoD –Petroleum	Member	<a href="mailto:shanpichu@gmail.com">shanpichu@gmail.com</a>
5	Dr.Kavitha Selvaranee	HoD - MBA	Member	<a href="mailto:kavitharocky@gmail.com">kavitharocky@gmail.com</a>
6	Mr.Subhashraj	HoD – Mechanical	Member	<a href="mailto:subhashraj18@gmail.com">subhashraj18@gmail.com</a>
7	Mr.Ramesh	HoD – EEE	Member	<a href="mailto:rameshshara1@gmail.com">rameshshara1@gmail.com</a>
8	Ms.Nandhini	HoD – ECE	Member	<a href="mailto:nandhininatesan@gmail.com">nandhininatesan@gmail.com</a>
9	Mr.Sivasubramaniam	Asso.Prof – Mechanical	Member	<a href="mailto:sivshanti1988@gmail.com">sivshanti1988@gmail.com</a>
10	Prof.M.Rajalingam	AP – Civil	Member	<a href="mailto:rajalingam.muthusamy@gmail.com">rajalingam.muthusamy@gmail.com</a>
11	Mr.P.Balaji	AP – CSE	Member	<a href="mailto:privalesh@gmail.com">privalesh@gmail.com</a>
12	Ms.M.Petchiammal	AP – Chemistry	Member	<a href="mailto:mpetchiammal@gmail.com">mpetchiammal@gmail.com</a>
13	Malathi.R	HoD – S&H	Member Secretary	<a href="mailto:arulmalathi@gmail.com">arulmalathi@gmail.com</a>



# EASA COLLEGE OF ENGINEERING AND TECHNOLOGY

ULTIMATE DESTINATION FOR  
TECHNICAL EXCELLENCE

APPROVED BY ALL INDIA COUNCIL FOR TECHNICAL EDUCATION NEW DELHI  
AFFILIATED TO ANNA UNIVERSITY AN ISO 9001-2008 CERTIFIED INSTITUTION



NH - 47, PALAKKAD MAIN ROAD, NAVAKKARAI, COIMBATORE - 641 105.  
PH: 0422 - 2656871, FAX: 0422 - 2656931, CONTACT No. +91 93644 45555.  
E-MAIL: admissions@eastech.ac.in | WEBSITE: www.easatech.ac.in

## ORGANISATIONAL CHART

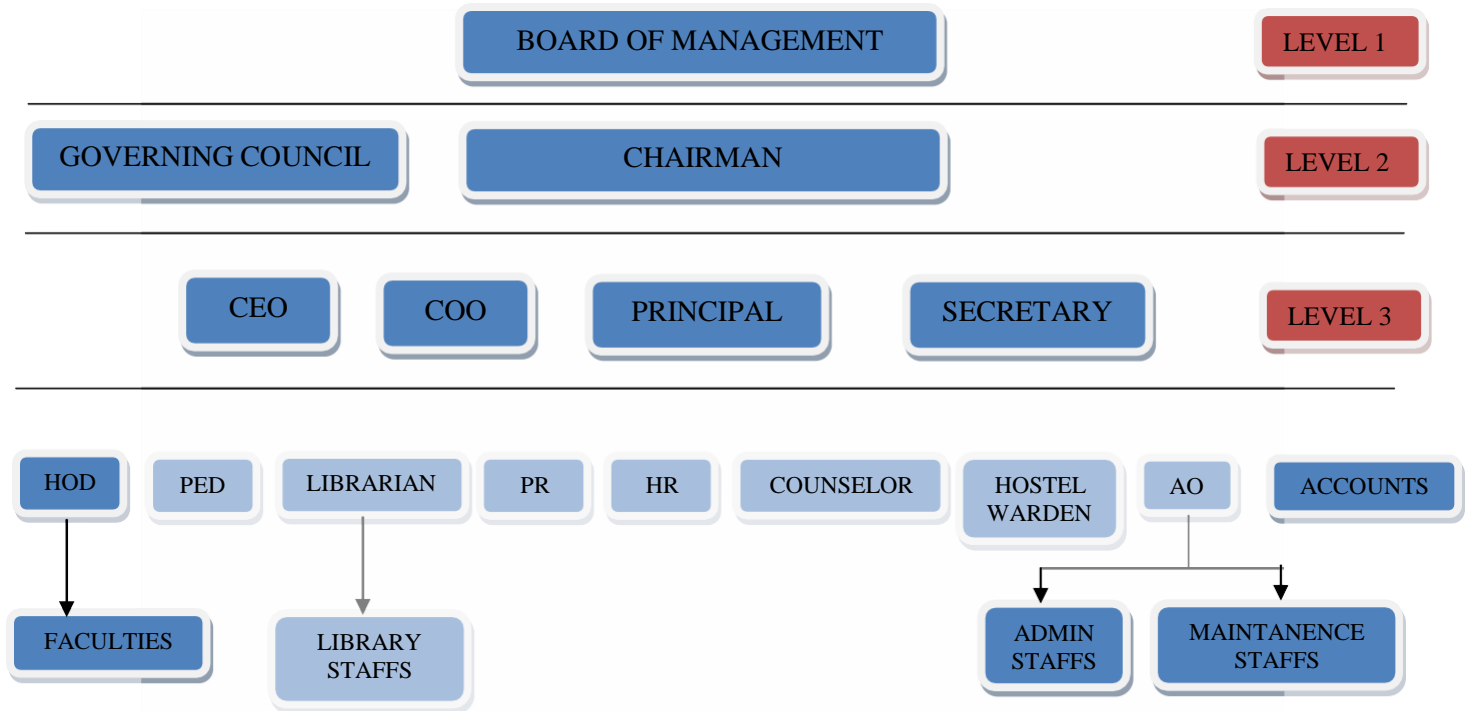



# EASA COLLEGE OF ENGINEERING AND TECHNOLOGY

ULTIMATE DESTINATION FOR  
TECHNICAL EXCELLENCE

APPROVED BY ALL INDIA COUNCIL FOR TECHNICAL EDUCATION NEW DELHI  
AFFILIATED TO ANNA UNIVERSITY AN ISO 9001-2008 CERTIFIED INSTITUTION



**NH - 47, PALAKKAD MAIN ROAD, NAVAKKARAI, COIMBATORE - 641 105.**  
**PH: 0422 - 2656871, FAX: 0422 - 2656931, CONTACT No. +91 93644 45555.**  
**E-MAIL: admissions@eastech.ac.in | WEBSITE: www.easatech.ac.in**

## Grievance Redressal Committee

S.N O	Name of the Member	Position	Contact Number	E - Mail
1.	Dr.Z.Robert Kennedy	Chairman	7373732381	<a href="mailto:easapincipal@gmail.com">easapincipal@gmail.com</a>
2.	Adv.V.Shanthi	Ombudsman	9944561124	<a href="mailto:shanthi.vijayk@gmail.com">shanthi.vijayk@gmail.com</a>
3.	Dr.Sunilaa George	Member	9443060967	<a href="mailto:sunilaageorge@gmail.com">sunilaageorge@gmail.com</a>
4.	Dr.S.Sudhakar	Member	9842791191	<a href="mailto:Sudhasen@gmail.com">Sudhasen@gmail.com</a>
5.	Mr.A.Ramesh	Member	9500200172	<a href="mailto:rameshshara1@gmail.com">rameshshara1@gmail.com</a>
6.	Ms.Petchiammal	Member	9894988836	<a href="mailto:mpetchiammal@gmail.com">mpetchiammal@gmail.com</a>
7.	Ms.R.Malathi	Member – Secretary	9789725820	<a href="mailto:arulmalathi@gmail.com">arulmalathi@gmail.com</a>



# EASA COLLEGE OF ENGINEERING AND TECHNOLOGY

ULTIMATE DESTINATION FOR  
TECHNICAL EXCELLENCE

APPROVED BY ALL INDIA COUNCIL FOR TECHNICAL EDUCATION NEW DELHI  
AFFILIATED TO ANNA UNIVERSITY AN ISO 9001-2008 CERTIFIED INSTITUTION



NH - 47, PALAKKAD MAIN ROAD, NAVAKKARAI, COIMBATORE - 641 105.  
PH: 0422 - 2656871, FAX: 0422 - 2656931, CONTACT NO. +91 93644 45555.  
E-MAIL: admissions@eastech.ac.in | WEBSITE: www.easatech.ac.in

## Anti Ragging Committee

S.N O	Name of the Member	Designation	Contact Number	E - Mail
1.	Dr.Z.Robert Kennedy	Principal	7373732381	easapincipal@gmail.com
2.	Adv.V.Shanthi	Lawyer	9944561124	shanthi.vijayk@gmail.com
3.	Dr.Sunilaa George	HoD - Civil	9443060967	sunilaageorge@gmail.com
4.	Dr.S.Sudhakar	HoD – CSE& IT	9842791191	Sudhasen@gmail.com
5.	Mr.Ramesh`	HoD – EEE	9629602300	rameshshara1@gmail.com
6.	Mr.Subhashraj	HoD – Mechanical	9894843667	Subhashraj18@gmail.com
7.	Ms.Malathi.R	HoD – S&H	9789725820	arulmalathi@gmail.com

Academic Sessions	
Examination System, Year/Semester	Semester
Period of Declaration of results	Semester
Counseling/Mentoring	
Career Counseling	Available
Medical Facilities	Available
Student Insurance	Available
Students Activity Body	
Cultural Activities	Conducted
Sports Activities	Conducted
Literary Activities	Conducted
Magazine/News Letter	ELIXIR – Published Annually
Technical Activities/Technical Fest	Conducted by all the Department
Industrial Visits / Tours	Conducted
Alumni Activities	Conducted



# EASA COLLEGE OF ENGINEERING AND TECHNOLOGY

ULTIMATE DESTINATION FOR  
TECHNICAL EXCELLENCE

APPROVED BY ALL INDIA COUNCIL FOR TECHNICAL EDUCATION NEW DELHI  
AFFILIATED TO ANNA UNIVERSITY AN ISO 9001-2008 CERTIFIED INSTITUTION



NH - 47, PALAKKAD MAIN ROAD, NAVAKKARAI, COIMBATORE - 641 105.  
PH: 0422 - 2656871, FAX: 0422 - 2656931, CONTACT No. +91 93644 45555.  
E-MAIL: admissions@eastech.ac.in | WEBSITE: www.easatech.ac.in

Name of the Department	<b>ELECTRONICS AND COMMUNICATION ENGG</b>		
Course	<b>B.E.ECE</b>		
Level	UG		
1 <sup>st</sup> Year of approval by the Council	2008		
Batch	2011-15	2012-16	2013-17
Year wise Sanctioned Intake	120	120	120
Year wise Actual Admissions	65	37	12
Cut off marks – General Quota	185	183.02	170.09
% Students passed with Distinction	6	3	2
% Students passed with First Class	49	25	9
Students Placed	20	10	5
Average Pay packages, Rs./Year	3.8L	3.3L	3.4L
Students Opted for Higher Studies	0	3	0
Doctoral Courses	NA		
Professional Society Memberships	--		
Professional Activities	--		
Departmental Achievements (Students & Staffs)	Mentioned in our Annual News Letter Elixir 2018		

Name of the Department	<b>ELECTRONICS AND COMMUNICATION ENGG</b>		
Course	<b>M.E.COMMUNICATION SYSTEM ENGINEERING</b>		
Level	PG		
1 <sup>st</sup> Year of approval by the Council	2008		
Batch	2013-15	2014-16	2015-17
Year wise Sanctioned Intake	18	18	18
Year wise Actual Admissions	9	9	6
Cut off marks – General Quota	--	--	--
% Students passed with Distinction	1	1	1
% Students passed with First Class	5	7	6
Students Placed	--	--	--
Average Pay packages, Rs./Year	--	--	--
Students Opted for Higher Studies	Nil	Nil	Nil
Doctoral Courses	NA		
Professional Society Memberships	--		
Professional Activities	--		
Departmental Achievements (Students & Staffs)	Mentioned in our Annual News Letter Elixir 2018		





# EASA COLLEGE OF ENGINEERING AND TECHNOLOGY

ULTIMATE DESTINATION FOR  
TECHNICAL EXCELLENCE

APPROVED BY ALL INDIA COUNCIL FOR TECHNICAL EDUCATION NEW DELHI  
AFFILIATED TO ANNA UNIVERSITY AN ISO 9001-2008 CERTIFIED INSTITUTION



NH - 47, PALAKKAD MAIN ROAD, NAVAKKARAI, COIMBATORE - 641 105.  
PH: 0422 - 2656871, FAX: 0422 - 2656931, CONTACT No. +91 93644 45555.  
E-MAIL: admissions@eastech.ac.in | WEBSITE: www.easatech.ac.in

Name of the Department	<b>PETROLEUM ENGINEERING</b>		
Course	<b>B.TECH PETROLEUM ENGINEERING</b>		
Level	UG		
1 <sup>st</sup> Year of approval by the Council	2014		
Batch	2014-18		
Year wise Sanctioned Intake	60		
Year wise Actual Admissions	32		
Cut off marks – General Quota	185		
% Students passed with Distinction	NA		
% Students passed with First Class	NA		
Students Placed	10		
Average Pay packages, Rs./Year	3.0L		
Students Opted for Higher Studies	Nil		
Doctoral Courses	NA		
Professional Society Memberships	--		
Professional Activities	SPE		
Departmental Achievements (Students & Staffs)	Mentioned in our Annual News Letter Elixir 2018		

Name of the Department	<b>MBA</b>		
Course	<b>MBA</b>		
Level	PG		
1 <sup>st</sup> Year of approval by the Council	2009		
Batch	2013-15	2014-16	2015-17
Year wise Sanctioned Intake	60	60	60
Year wise Actual Admissions	07	NA	54
Cut off marks – General Quota	--	--	--
% Students passed with Distinction	NA	NA	NA
% Students passed with First Class	5	NA	NA
Students Placed	5	5	34
Average Pay packages, Rs./Year	1.84L	1.84L	1.85L
Students Opted for Higher Studies	NA	NA	NA
Doctoral Courses	NA		
Professional Society Memberships	-		
Professional Activities	-		
Departmental Achievements (Students & Staffs)	Mentioned in our Annual News Letter Elixir 2018		



# EASA COLLEGE OF ENGINEERING AND TECHNOLOGY

ULTIMATE DESTINATION FOR  
TECHNICAL EXCELLENCE

APPROVED BY ALL INDIA COUNCIL FOR TECHNICAL EDUCATION NEW DELHI  
AFFILIATED TO ANNA UNIVERSITY AN ISO 9001-2008 CERTIFIED INSTITUTION



NH - 47, PALAKKAD MAIN ROAD, NAVAKKARAI, COIMBATORE - 641 105.  
PH: 0422 - 2656871, FAX: 0422 - 2656931, CONTACT NO. +91 93644 45555.  
E-MAIL: admissions@eastech.ac.in | WEBSITE: www.easatech.ac.in

Name of the Department	CIVIL ENGINEERING		
Course	B.E. CIVIL ENGINEERING		
Level	UG		
1 <sup>st</sup> Year of approval by the Council	2010		
Batch	2011-15	2012-16	2013-17
Year wise Sanctioned Intake	120	120	120
Year wise Actual Admissions	59	46	51
Cut off marks – General Quota	172	165	179
% Students passed with Distinction	10	14	9
% Students passed with First Class	24	29	12
Students Placed	7	15	3
Average Pay packages, Rs./Year	2.5L	3.5L	3.5L
Students Opted for Higher Studies	5	5	10
Doctoral Courses	NA		
Professional Society Memberships	-		
Professional Activities	-		
Departmental Achievements (Students & Staffs)	Mentioned in our Annual News Letter Elixir 2018		

Name of the Department	CIVIL ENGINEERING		
Course	M.E. STRUCTURAL ENGINEERING		
Level	PG		
1 <sup>st</sup> Year of approval by the Council	2013		
Batch	2013-15	2014-16	2015-17
Year wise Sanctioned Intake	18	18	18
Year wise Actual Admissions	13	16	7
Cut off marks – General Quota	--	--	--
% Students passed with Distinction	1	1	--
% Students passed with First Class	8	11	5
Students Placed	3	4	5
Average Pay packages, Rs./Year	2.5L	3.5L	3.5L
Students Opted for Higher Studies	1	0	0
Doctoral Courses	NA		
Professional Society Memberships	2		
Professional Activities	-		
Departmental Achievements (Students & Staffs)	Mentioned in our Annual News Letter Elixir 2018		



# EASA COLLEGE OF ENGINEERING AND TECHNOLOGY

ULTIMATE DESTINATION FOR  
TECHNICAL EXCELLENCE

APPROVED BY ALL INDIA COUNCIL FOR TECHNICAL EDUCATION NEW DELHI  
AFFILIATED TO ANNA UNIVERSITY AN ISO 9001-2008 CERTIFIED INSTITUTION



NH - 47, PALAKKAD MAIN ROAD, NAVAKKARAI, COIMBATORE - 641 105.  
PH: 0422 - 2656871, FAX: 0422 - 2656931, CONTACT NO. +91 93644 45555.  
E-MAIL: admissions@eastech.ac.in | WEBSITE: www.easatech.ac.in

Name of the Department	CIVIL ENGINEERING		
Course	M.E.CONSTRUCTION ENGINEERING & MGMT		
Level	PG		
1 <sup>st</sup> Year of approval by the Council	2014		
Batch	2013-15	2014-16	2015-17
Year wise Sanctioned Intake	NA	18	18
Year wise Actual Admissions	NA	5	4
Cut off marks – General Quota	NA	--	--
% Students passed with Distinction	NA	Nil	Nil
% Students passed with First Class	NA	2	4
Students Placed	NA	2	4
Average Pay packages, Rs./Year	NA	3.5L	3.5L
Students Opted for Higher Studies	NA	Nil	Nil
Doctoral Courses	NA		
Professional Society Memberships	-		
Professional Activities	-		
Departmental Achievements (Students & Staffs)	Mentioned in our Annual News Letter Elixir 2018		

Name of the Department	ELECTRICAL & ELECTRONCS ENGINEERING		
Course	B.E. ELECTRICAL & ELECTRONICS ENGG		
Level	UG		
1 <sup>st</sup> Year of approval by the Council	2008		
Batch	2011-15	2012-16	2013-17
Year wise Sanctioned Intake	60	60	60
Year wise Actual Admissions	26	19	12
Cut off marks – General Quota	121	140	115
% Students passed with Distinction	6	4	0
% Students passed with First Class	18	10	0
Students Placed	2	3	5
Average Pay packages, Rs./Year	3.8L	3.66L	3.72L
Students Opted for Higher Studies	2	2	0
Doctoral Courses	NA		
Professional Society Memberships	-		
Professional Activities	-		
Departmental Achievements (Students & Staffs)	Mentioned in our Annual News Letter Elixir 2018		



# EASA COLLEGE OF ENGINEERING AND TECHNOLOGY

ULTIMATE DESTINATION FOR  
TECHNICAL EXCELLENCE

APPROVED BY ALL INDIA COUNCIL FOR TECHNICAL EDUCATION NEW DELHI  
AFFILIATED TO ANNA UNIVERSITY AN ISO 9001-2008 CERTIFIED INSTITUTION



NH - 47, PALAKKAD MAIN ROAD, NAVAKKARAI, COIMBATORE - 641 105.  
PH: 0422 - 2656871, FAX: 0422 - 2656931, CONTACT NO. +91 93644 45555.  
E-MAIL: admissions@eastech.ac.in | WEBSITE: www.easatech.ac.in

Name of the Department	<b>ELECTRICAL &amp; ELECTRONCS ENGINEERING</b>		
Course	<b>M.E.POWER ELECTRONICS AND DRIVES</b>		
Level	PG		
1 <sup>st</sup> Year of approval by the Council	2012		
Batch	2013-15	2014-16	2015-17
Year wise Sanctioned Intake	18	18	18
Year wise Actual Admissions	12	7	0
Cut off marks – General Quota	140	115	NA
% Students passed with Distinction	Nil	Nil	NA
% Students passed with First Class	2	2	NA
Students Placed	Nil	Nil	NA
Average Pay packages, Rs./Year	NA	NA	NA
Students Opted for Higher Studies	NA	NA	NA
Doctoral Courses	NA		
Professional Society Memberships	-		
Professional Activities	-		
Departmental Achievements (Students & Staffs)	Mentioned in our Annual News Letter Elixir 2018		

Name of the Department	<b>INFORMATION TECHNOLOGY</b>		
Course	<b>B.TECH. INFORMATION TECHNOLOGY</b>		
Level	UG		
1 <sup>st</sup> Year of approval by the Council	2008		
Batch	2011-15	2012-16	2013-17
Year wise Sanctioned Intake	60	60	60
Year wise Actual Admissions	12	15	18
Cut off marks – General Quota	155	156	172
% Students passed with Distinction	-	-	-
% Students passed with First Class	2	2	1
Students Placed	1	3	1
Average Pay packages, Rs./Year	3.1L	3.2L	2.5L
Students Opted for Higher Studies	3	5	7
Doctoral Courses	NA		
Professional Society Memberships	--		
Professional Activities	--		
Departmental Achievements (Students & Staffs)	Mentioned in our Annual News Letter Elixir 2018		



# EASA COLLEGE OF ENGINEERING AND TECHNOLOGY

ULTIMATE DESTINATION FOR  
TECHNICAL EXCELLENCE

APPROVED BY ALL INDIA COUNCIL FOR TECHNICAL EDUCATION NEW DELHI  
AFFILIATED TO ANNA UNIVERSITY AN ISO 9001-2008 CERTIFIED INSTITUTION



**NH - 47, PALAKKAD MAIN ROAD, NAVAKKARAI, COIMBATORE - 641 105.**  
**PH: 0422 - 2656871, FAX: 0422 - 2656931, CONTACT NO. +91 93644 45555.**  
**E-MAIL: admissions@eastech.ac.in | WEBSITE: www.easatech.ac.in**

Name of the Department	<b>COMPUTER SCIENCE ENGINEERING</b>		
Course	<b>B.E.COMPUTER SCIENCE ENGINEERING</b>		
Level	UG		
1 <sup>st</sup> Year of approval by the Council	2008		
Batch	2011-15	2012-16	2013-17
Year wise Sanctioned Intake	60	60	60
Year wise Actual Admissions	9	23	27
Cut off marks – General Quota	155	184	196
% Students passed with Distinction	2	4	5
% Students passed with First Class	2	5	6
Students Placed	-	2	1
Average Pay packages, Rs./Year	-	3.1L	3.3L
Students Opted for Higher Studies	5	7	5
Doctoral Courses	NA		
Professional Society Memberships	CSI		
Professional Activities	CSI		
Departmental Achievements (Students & Staffs)	Mentioned in our Annual News Letter Elixir 2018		

Name of the Department	<b>COMPUTER SCIENCE ENGINEERING</b>		
Course	<b>M.E. COMPUTER SCIENCE ENGINEERING</b>		
Level	PG		
1 <sup>st</sup> Year of approval by the Council	2013		
Batch	2013-15	2014-16	2015-17
Year wise Sanctioned Intake	18	18	18
Year wise Actual Admissions	02	07	18
Cut off marks – General Quota	145	156	175
% Students passed with Distinction	-	-	3
% Students passed with First Class	1	1	3
Students Placed	2	5	10
Average Pay packages, Rs./Year	3.3L	2.8L	3.8L
Students Opted for Higher Studies	Nil	Nil	1
Doctoral Courses	NA		
Professional Society Memberships	CSE		
Professional Activities	CSE		
Departmental Achievements (Students & Staffs)	Mentioned in our Annual News Letter Elixir 2018		



# EASA COLLEGE OF ENGINEERING AND TECHNOLOGY

ULTIMATE DESTINATION FOR  
TECHNICAL EXCELLENCE

APPROVED BY ALL INDIA COUNCIL FOR TECHNICAL EDUCATION NEW DELHI  
AFFILIATED TO ANNA UNIVERSITY AN ISO 9001-2008 CERTIFIED INSTITUTION



**NH - 47, PALAKKAD MAIN ROAD, NAVAKKARAI, COIMBATORE - 641 105.**  
**PH: 0422 - 2656871, FAX: 0422 - 2656931, CONTACT NO. +91 93644 45555.**  
**E-MAIL: admissions@eastech.ac.in | WEBSITE: www.easatech.ac.in**

Name of the Department	<b>MECHANICAL ENGINEERING</b>		
Course	<b>B.E. MECHANICAL ENGINEERING</b>		
Level	UG		
1 <sup>st</sup> Year of approval by the Council	2009		
Batch	2011-15	2012-16	2013-17
Year wise Sanctioned Intake	120	120	120
Year wise Actual Admissions	46	50	53
Cut off marks – General Quota	155	184	196
% Students passed with Distinction	2	4	5
% Students passed with First Class	2	5	6
Students Placed	-	2	1
Average Pay packages, Rs./Year	-	3.1L	3.3L
Students Opted for Higher Studies	5	7	5
Doctoral Courses	NA		
Professional Society Memberships	-		
Professional Activities	-		
Departmental Achievements (Students & Staffs)	Mentioned in our Annual News Letter Elixir 2018		

Name of the Department	<b>MECHANICAL ENGINEERING</b>		
Course	<b>M.E. MANUFACTURING ENGINEERING</b>		
Level	PG		
1 <sup>st</sup> Year of approval by the Council	2014		
Batch	2013-15	2014-16	2015-17
Year wise Sanctioned Intake	NA	18	18
Year wise Actual Admissions	NA	18	18
Cut off marks – General Quota	NA	07	18
% Students passed with Distinction	NA	156	175
% Students passed with First Class	NA	-	3
Students Placed	NA	1	3
Average Pay packages, Rs./Year	NA	5	10
Students Opted for Higher Studies	NA	2.8L	3.8L
Doctoral Courses	NA		
Professional Society Memberships	-		
Professional Activities	-		
Departmental Achievements (Students & Staffs)	Mentioned in our Annual News Letter Elixir 2018		



# EASA COLLEGE OF ENGINEERING AND TECHNOLOGY

ULTIMATE DESTINATION FOR  
TECHNICAL EXCELLENCE

APPROVED BY ALL INDIA COUNCIL FOR TECHNICAL EDUCATION NEW DELHI  
AFFILIATED TO ANNA UNIVERSITY AN ISO 9001-2008 CERTIFIED INSTITUTION



NH - 47, PALAKKAD MAIN ROAD, NAVAKKARAI, COIMBATORE - 641 105.  
PH: 0422 - 2656871, FAX: 0422 - 2656931, CONTACT NO. +91 93644 45555.  
E-MAIL: admissions@eastech.ac.in | WEBSITE: www.easatech.ac.in

Name of the Department	<b>MECHANICAL ENGINEERING</b>		
Course	<b>M.E. CAD/CAM</b>		
Level	PG		
1 <sup>st</sup> Year of approval by the Council	2013		
Batch	2013-15	2014-16	2015-17
Year wise Sanctioned Intake	18	18	18
Year wise Actual Admissions	02	Nil	Nil
Cut off marks – General Quota	142	Nil	Nil
% Students passed with Distinction	-	Nil	Nil
% Students passed with First Class	-	Nil	Nil
Students Placed	-	Nil	Nil
Average Pay packages, Rs./Year	-	Nil	Nil
Students Opted for Higher Studies	-	Nil	Nil
Doctoral Courses	NA		
Professional Society Memberships	-		
Professional Activities	-		
Departmental Achievements (Students & Staffs)	Mentioned in our Annual News Letter Elixir 2018		

## Academic Year 2017 – 18 Cut-off Marks out of 200

Sl.No	Branch	HIGHEST MARK				LOWEST MARK			
		OC	BC	MBC	SC/ST	OC	BC	MBC	SC/ST
1	ECE	164	189	186.75	164	172	169	154.25	145.25
2	EEE	189	185	173.25	153.25	163	120	153	140
3	CSE	178	183.25	188.75	165	175	176.25	168.25	145
4	IT	163.25	162	172	150	153.25	152.05	162	140
5	PETRO	191.25	180.75	188	178	173.25	162.75	163	168
6	CIVIL	178	188	173	165	154	143	160	135
7	MECH	183.5	173.25	163	154	160	154	143	132

Note: \* Denotes "on updating"